

County Surveyor's Record, Tillamook County, Oregon

	CHAINS	
R8W	R7W	T3S R7-8W
24	19	EVALUATION AND RESTORATION OF LAND SECTION CORNERS
25	30	<p style="text-align: center;">Section Corner common to Sections 24-25-19-30, T3S, R7-8W, W.M., Tillamook County, Oregon</p> <p>ORIGINAL: Henry Meldrum, Surveyor, April 26, 1882</p> <p>"Set a basalt stone, 16 x 14 x 9 ins., 11 ins. in the ground, for corner to sections 24-25-19-30, mkd. with 2 notches on South, and 4 notches on North edges, from which:</p> <p style="margin-left: 40px;">A fir, 20 ins. diam, bears N.67°W., 881ks. dist. mkd., T3SR8WS24BT A fir, 16 ins. diam., bears N61°E, 52 lks. dist. mkd T3SR7WS19BT A fir, 24 ins. diam., bears S46°E, 64 lks. dist. mkd. T3SR7WS30BT A fir, 18 ins. diam., bears S69°W., 93 lks dist., mkd. T3SR8WS25BT"</p> <p>FOUND:</p> <p style="margin-left: 40px;">14" x 10" x 8" stone with the exterior flaked off(orig) A notched chittem stake sets alongside the stone and 1 ft. South of a second growth Fir set by Knowles, 1935, as in his records.</p> <p style="margin-left: 40px;">39" snag, N67°W, 88 lks with a snow blaze (orig) but all scribing is rotted away, 36" snag, S46°E., 64 lks. (Orig) with all mks. rotted away, The NE and SW BTs are entirely gone.</p> <p style="margin-left: 40px;">The Hebo R.S. has survey records stating 2 F.S. employees, Knowles, 1935, and Weisgarber, 1941, saw scribe marks on the above mentioned SE and NW BTs. I found original line blaze 50 ft. to the North.</p> <p>RESTORED:</p> <p style="margin-left: 40px;">I set a 3" x 3" hard Fir limb 24" above the ground, mkd. S30 on SE, S25 on SW, S24 on NW, and S19 on NE sides.</p> <p style="margin-left: 40px;">I mark 4 new BTs:</p> <p style="margin-left: 80px;">16" Fir, S39°W, 10.2 ft. mkd. T3SR8WS25CSBT 21" Fir, N50°W, 16.8 ft. mkd. T3SR8WS24CSBT 28" Fir, N30°E, 4.3 ft. mkd. T3SR7WS19CSBT 30" sawed-off Fir stump, S16°E, 6 ft. mkd. T3SR7WS30CSBT</p> <p>RESTORED BY: Leonard Whitmore, Till. Co. Deputy Surveyor</p> <p>DATED: 3-29-67</p>

County Surveyor's Record, Tillamook County, Oregon

<p style="text-align: center; margin-top: 5px;">CHAINS</p>	
---	--

CORNER RECORD SEARCHED [REDACTED] No. R-1

File No. _____ R.D. HeBo County TILLA.
T 3 S R 7-8 W N.F. SIUSLAW State ORE.
 Merid. WILL.

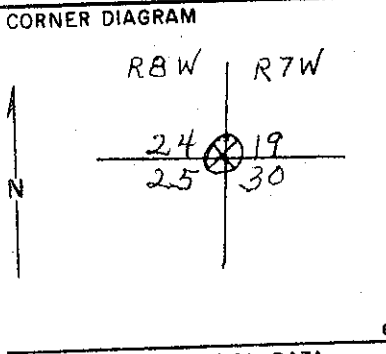

DESCRIBE CORNER MONUMENT FOUND
 FOUND 14X10X8 STONE WITH THE EXTERIOR FLAKED OFF. (ORIG.) A NOTCHED CHITTEM STAKE SETS ALONG-SIDE THE STONE AND 1 FT. S. OF A SECOND GROWTH FIR SET BY KNOWLES 1935 AS IN HIS RECORDS. 2

DESCRIBE BEARING TREES OR OTHER OFFICIAL ACCESSORIES FOUND
 FOUND 39" SNAG, N. 67° W., 88 LKS. WITH A SNOW BLAZE (ORIG.) BUT ALL SCRIBING IS ROTTED AWAY.
 FOUND 36" SNAG, S. 46° E., 64 LKS. (ORIG.) WITH ALL MKS. ROTTED AWAY.
 THE N.E. AND S.W. BT'S ARE ENTIRELY GONE. 2

PHOTO IDENTIFICATION DATA
 Photo No. _____
 Filed At. _____
 Object Ident. _____
 Ident. By _____
 Signature _____ 7

DESCRIBE CORNER LOCATION RELATIVE TO NEAR BY FEATURES, ALSO HOW TO REACH CORNER
 THE HEBO R.S. HAS SURVEY RECORDS STATING 2 F.S. EMPLOYEES, KNOWLES 1935 AND WEISGARBER 1941 SAW SCRIBE MARKS ON THE ABOVE MENTIONED S.E. AND N.W. BT'S
 I FOUND ORIG. LINE BLAZE 50 FT. TO THE NORTH. 3

PLANE COORDINATE POSITION DATA
 State _____ Zone _____
 X _____
 Y _____
 Estab. By _____
 Agency _____ 8

5680-2 REV. '65 5

Signature Leonard Whitmore Title TILLA. CO. DEP. SURVEYOR Division HeBo Headquarters _____ Date 3-29-67

CORNER RECORD (PERPETUATION)

MONUMENT: DESCRIBE NEW MONUMENT SET, OR WORK DONE TO PRESERVE EXISTING MONUMENT
 I SET A 3" X 3" HARD FIR LIMB 24" ABOVE GROUND MKD. S 30 ON S.E., S 25 ON S.W., S 24 ON N.W., AND S 19 ON N.E. SIDES. 9

ACCESSORIES: DESCRIBE NEW BT'S WITNESS OBJECTS ETC. ESTABLISHED, OR WORK DONE TO PRESERVE EXISTING EVIDENCE
 I MRK 4 NEW BT'S:
 16" FIR, S. 39° W., 10² FT. MKD. T3SR8WS25CSBT.
 21" FIR, N. 50° W., 16⁶ FT. MKD. T3SR8WS24CSBT.
 28" FIR, N. 30° E., 4³ FT. MKD. T3SR7WS19CSBT.
 30" SAWED-OFF FIR STUMP, S. 16° E., 6 FT. MKD. T3SR7WS30CSBT. 10

Leonard Whitmore
 Tilla. Co. Dep. Surveyor

Work Done By _____ Title _____ Date _____ State Registration No. or Agency _____
 Certified Cor. Record Prepared? Yes No Filed At: _____ Date _____ 11

REMARKS

BOOK 3

BOOK 3